

# Patient report

Bio-Rad                      DATE: 12/11/2019  
D-10                         TIME: 02:52 PM  
S/N: #DC2K755917        Software version: 4.30-2  
Sample ID:                 10426214  
Injection date             12/11/2019 02:48 PM  
Injection #: 12             Method: HbA1c  
Rack #: ---                 Rack position: 4

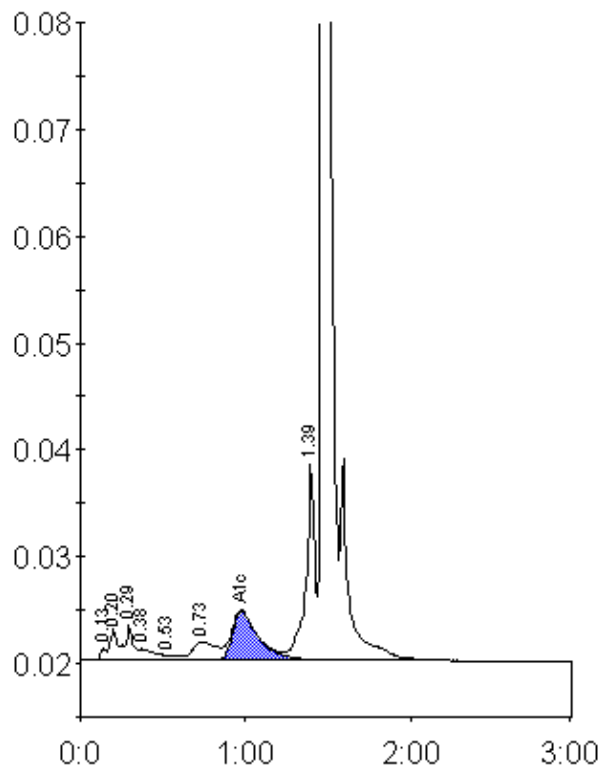

Peak table - ID: 10426214

Peak	R.time	Height	Area	Area %
Unknown	0.13	1126	2465	0.2
A1a	0.20	2850	10923	1.1
A1b	0.29	3308	9370	0.9
Unknown	0.38	1049	7186	0.7
F	0.53	444	2434	0.2
LA1c/CHb-1	0.73	1723	17942	1.8
A1c	0.98	4598	50764	7.2
P3	1.39	18553	68420	6.7
A0	1.47	301012	845665	83.3
Total Area:			1015169	

Concentration:	%
A1c	7.2